Treatment of Annuities for OSIPM

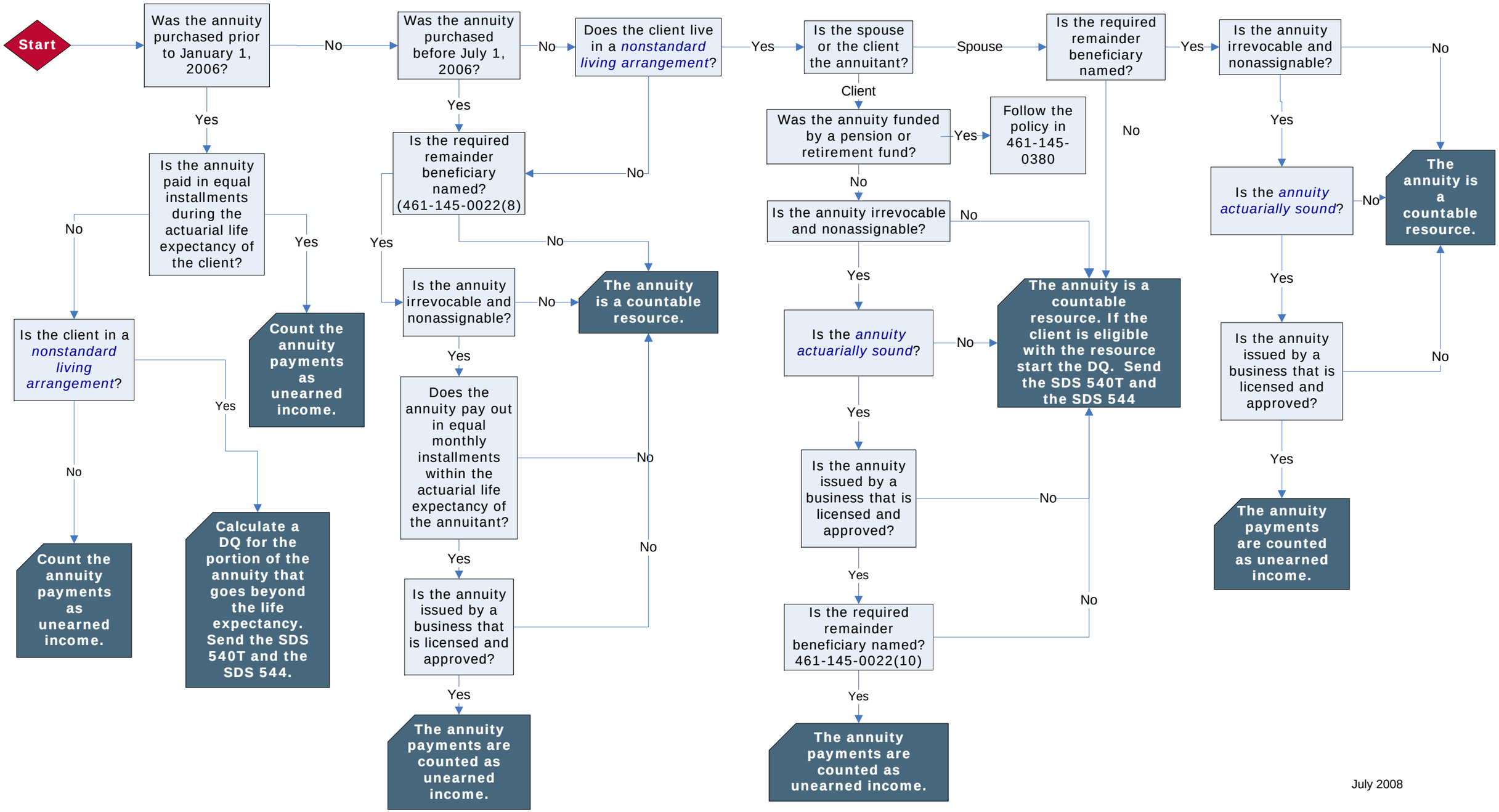

July 2008